

**MATERIALS LEGEND: Specialist Care Unit**

- |   |  |
|---|--|
| 01 Existing slate roof<br>Colour: Blue/grey<br>Reference: -   | 07 Taylor Maxwell Stonepanel cladding system.<br>Colour: Sahara<br>Reference: 49R-MF   |
| 02 Existing granite wall<br>Colour: Natural<br>Reference: -   | 08 Weberend render system or similar<br>Colour: Ivory<br>Reference: MT 'thoug colour' high silicon render  |
| 03 Existing render painted<br>Colour: Cobble<br>Reference: Earthborn Paints breathable silicate masonry paint                               | 09 Lime render to existing granite wall (revealed by demolition) painted<br>Colour: Cobble<br>Reference: Earthborn Paints breathable silicate masonry paint            |
| 04 Existing render quoins & mouldings painted<br>Colour: White as existing<br>Reference: Earthborn Paints breathable silicate masonry paint | 10 Lime render forming quoins, plinth & recess to match existing painted<br>Colour: White as existing<br>Reference: Earthborn Paints breathable silicate masonry paint |
| 05 Existing sash windows painted<br>Colour: White as existing<br>Reference: -   | 11 Velfac windows & doors or similar<br>Colour: Grey Brown<br>Reference: RAL 8019  |
| 06 Rainwater goods<br>Cascade Cast Iron Effect Rainwater System or similar<br>Colour: Satin black   | 12 IG Glass frameless glass balustrade or similar<br>Colour: Green tint<br>Reference: -  |

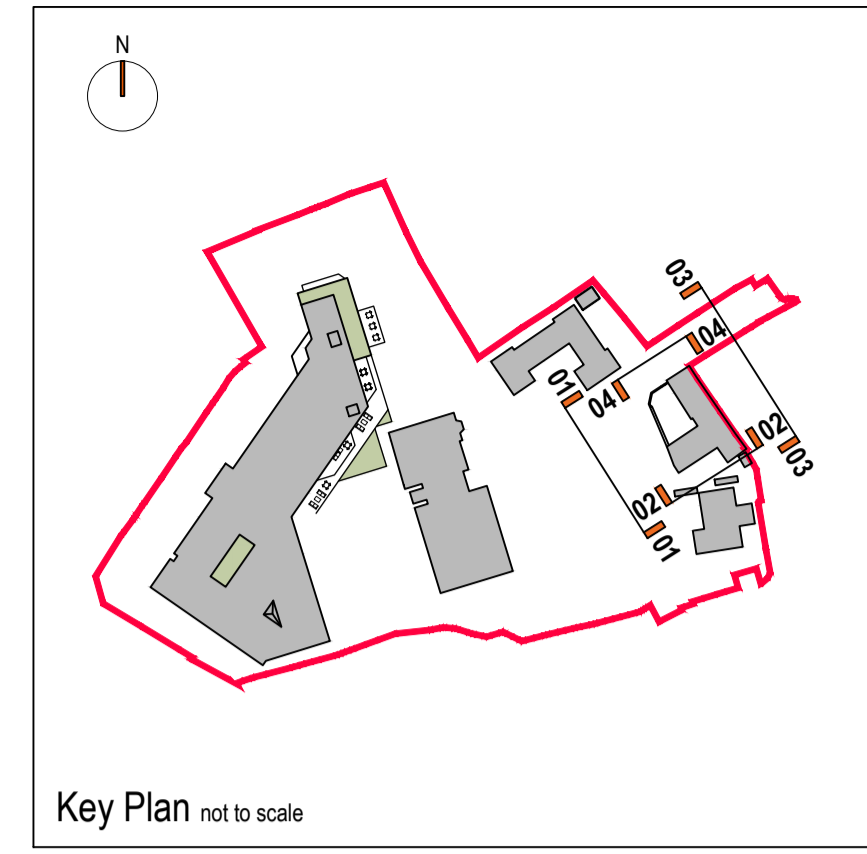

01 East Elevation

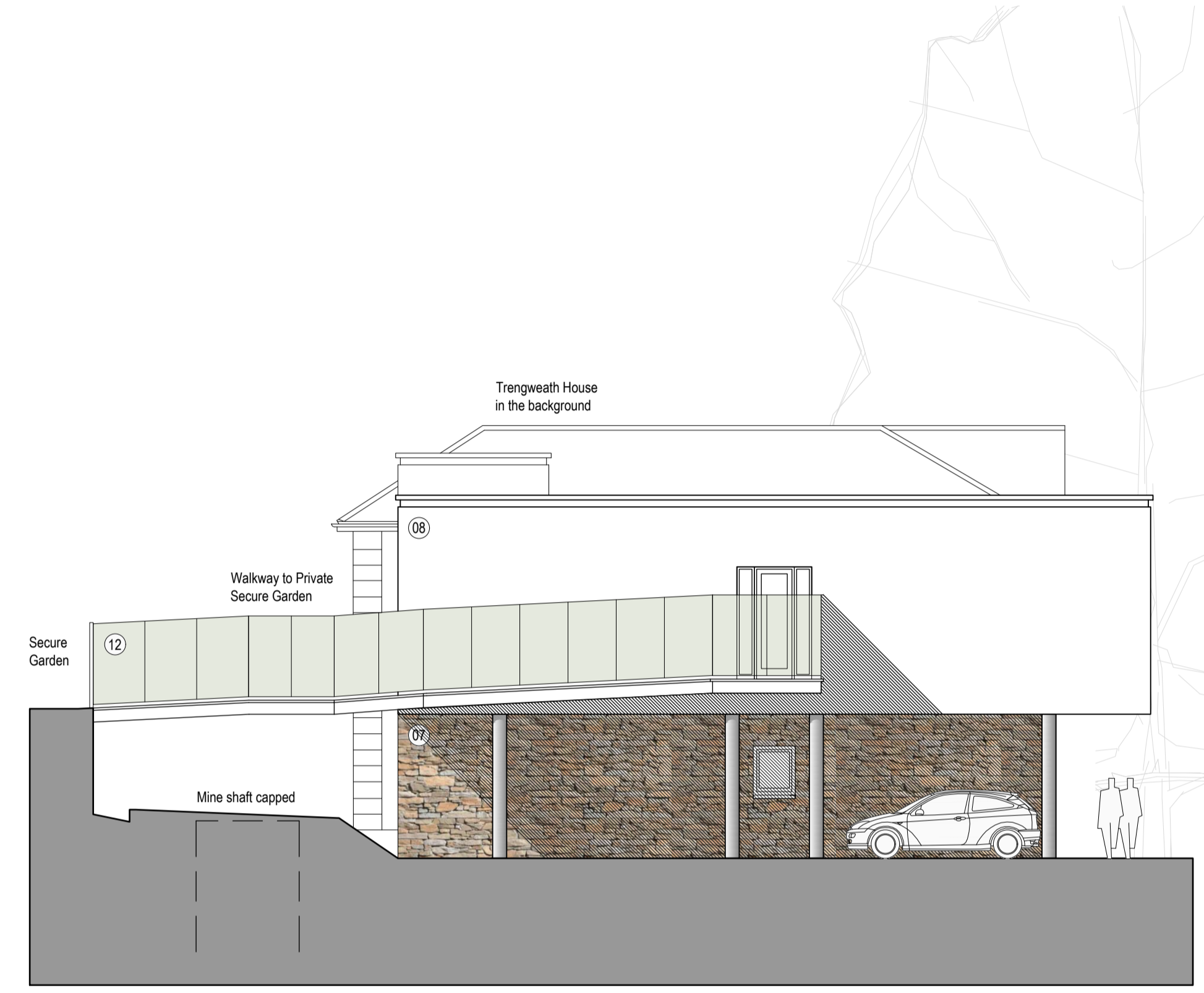

02 South Elevation

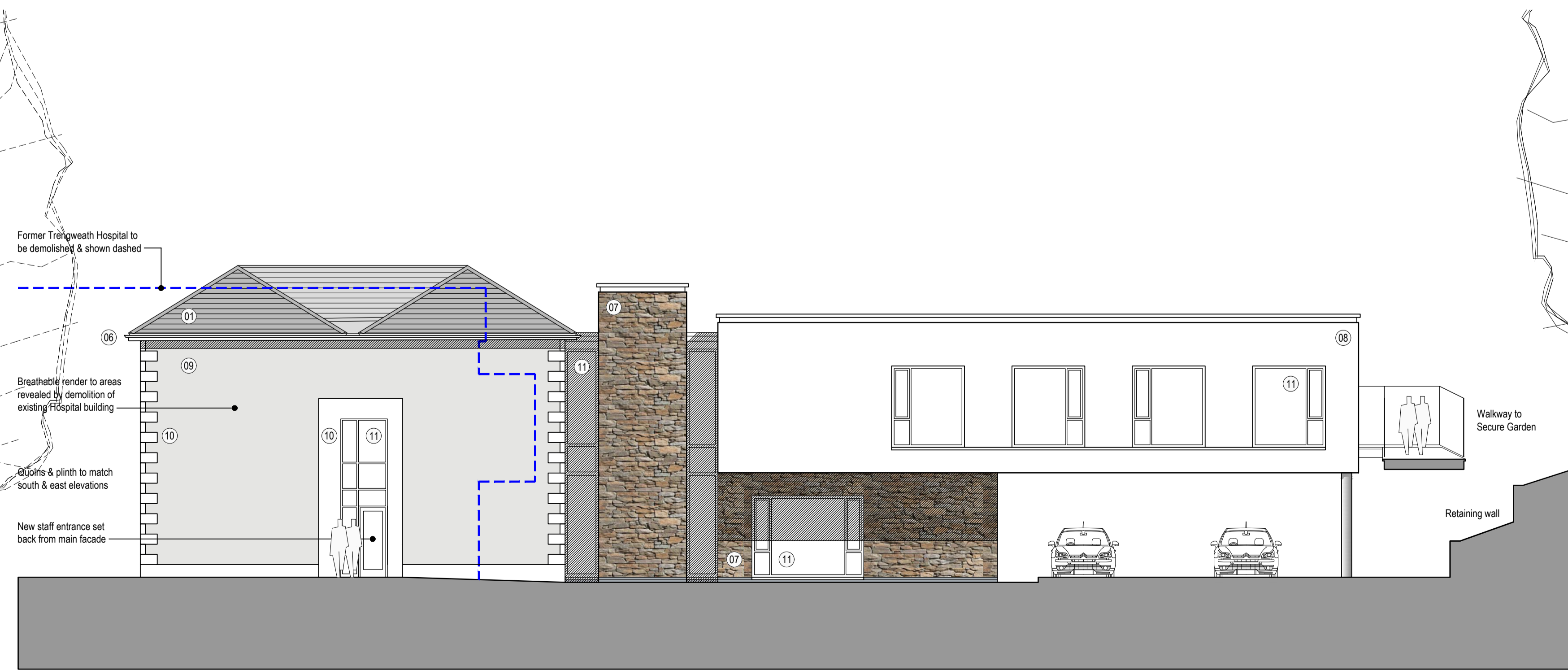

03 West Elevation



04 North Elevation