

# Proposed Floor Plans

10 5 100m

Notes | Sketch schemes may be based on plan information of unknown origin and is subject to verification and survey. Contractors must verify all dimensions on site before commencing any work or shop drawings. This drawing is not to be scaled. Use figured dimensions only. Ensure digital versions are plotted at 'Actual Size'. Building areas are liable to adjustment over the course of the design process due to ongoing construction detailing developments. Subject to statutory approvals and survey. The bar above is to check that the drawing has been printed to scale.

Key  
 Proposed wall  
 Proposed change of use

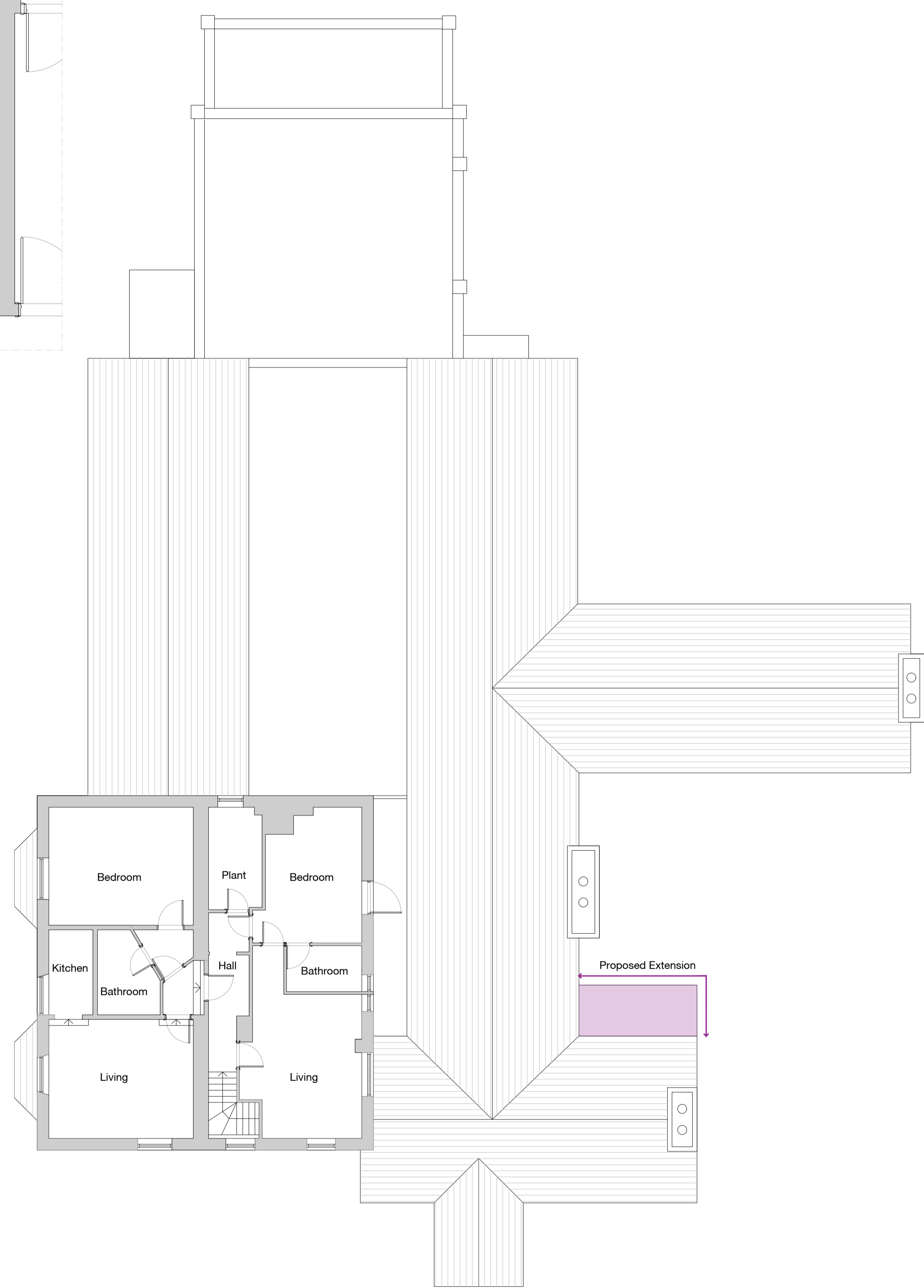
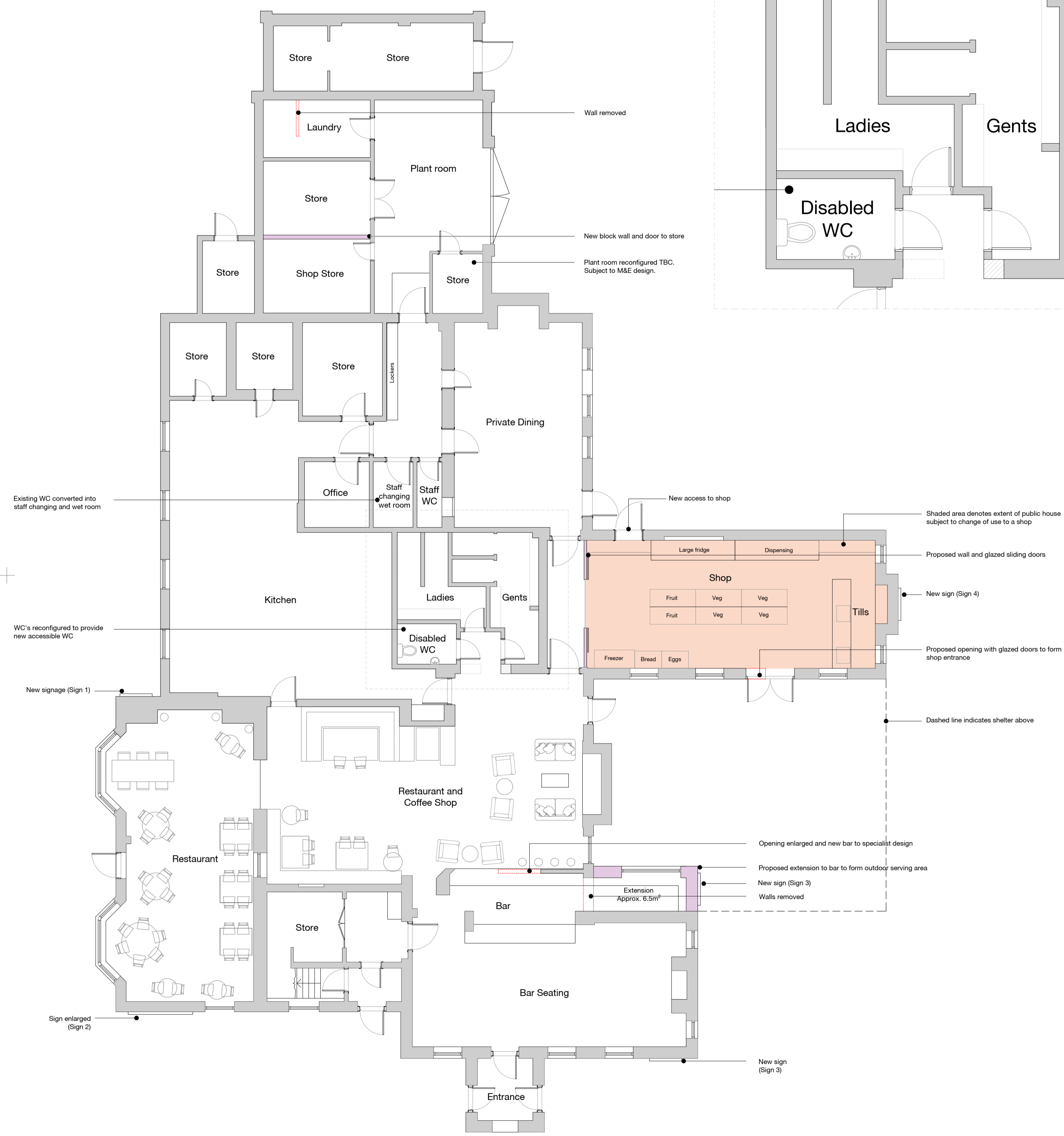
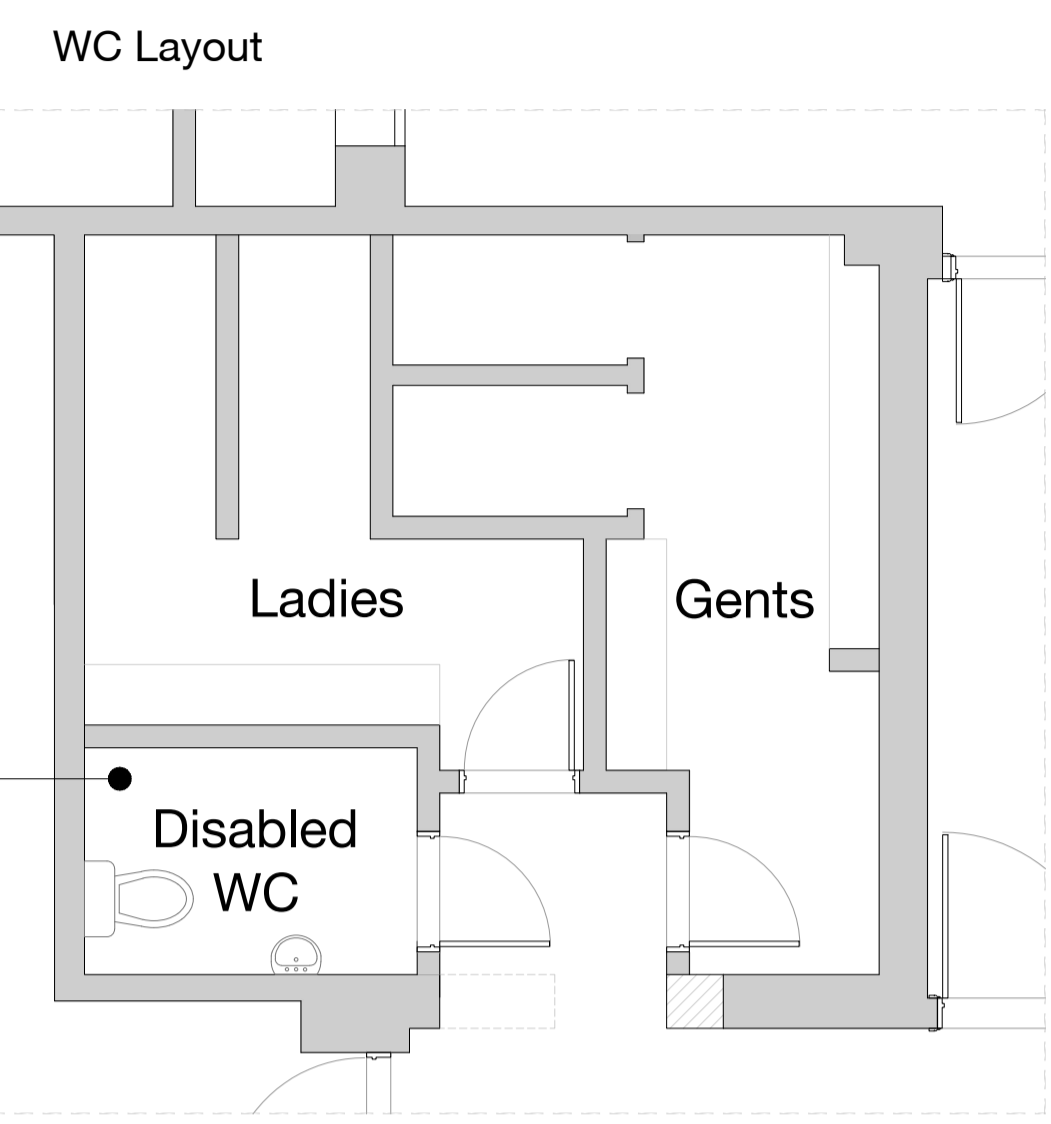

External shelter examples

Rev	Date	Description	Drawn	Checked
Project: <b>Staveley Arms, North Stainley</b>				
Drawing: <b>Proposed Floor Plans</b>				
Client: <b>J Staveley</b>				
EIM Substability Description: <b>SUITABLE FOR INFORMATION</b>			EIM Substability Code: <b>S2</b>	
Status:	Planning	2 Riverside Way, 320 City Road, Whitehall Warehouse, LEEDS L1 4EX	Project:	LONDON
Date:	09.05.23	10119 8101	ECIV: JHZ	10201 889 8802
Drawn:	LR	w.edward@edwardarchitecture.co.uk	edward architecture	
Checked:	CR	e.info@edwardarchitecture.co.uk		
Scale (A1):	1:100			
1004 - EA - A - P104				