

PRIORY GRANGE NURSING HOME - RHOS-ON-SEA

NOTES
 ALL WORK TO BE CARRIED OUT IN ACCORDANCE WITH THE BUILDING REGULATIONS AND THE REQUIREMENTS OF THE LOCAL AUTHORITY.

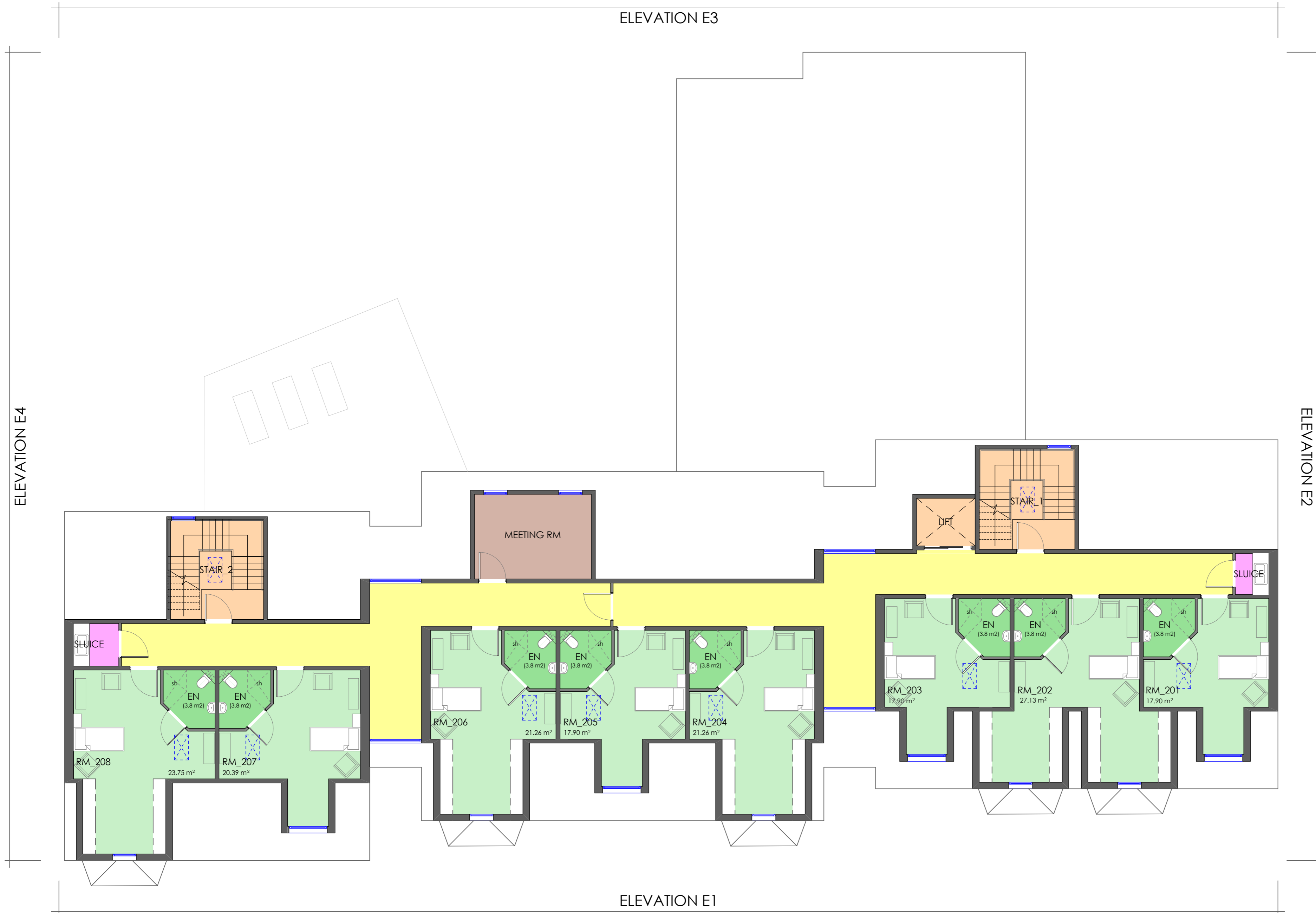

REV	DESCRIPTION	IR	CHKD	DATE
P01	MINOR AMENDMENTS FURTHER TO CLIENT COMMENTS	IR		19/08/24

LOROC
 ARCHITECTS

5TH FLOOR, 15 ST. PAUL'S STREET, LEEDS, LS1 2JG
 T: 0113 233 7755 W: www.loroc.co.uk

3RD FLOOR, 86 - 90 PAUL'S STREET, LEEDS, LS2 4HE
 T: 0033 875 5333

PROJECT: PRIORY GRANGE NURSING HOME
 RHOS ON SEA

TITLE: GENERAL ARRANGEMENT
 PLANNING
 PROPOSED SECOND FLOOR PLAN

DRAWING NO:	1710-LRC-22-02-DR-A_1005	REVISION	P01
SCALE	1:100 @ A2	DATE	JULY 2024
DRAWN BY	IR	CHECKED BY	

PURPOSE OF ISSUE

<input checked="" type="radio"/> PLANNING	<input type="radio"/> BUILDING REGS	<input type="radio"/> TENDER
<input type="radio"/> COMMENT	<input type="radio"/> INFORMATION	<input type="radio"/> CONSTRUCTION

THIS DRAWING IS COPYRIGHT AND THE INTELLECTUAL PROPERTY OF LOROC ARCHITECTS LIMITED. THIS DRAWING MAY NOT BE REPRODUCED IN WHOLE OR IN PART WITHOUT WRITTEN AUTHORITY. NO DIMENSIONS TO BE SCALED FROM THIS DRAWING. ALL DIMENSIONS TO BE CHECKED ON SITE PRIOR TO COMMENCEMENT OF WORKS AND ANY DISCREPANCIES REPORTED TO THE ARCHITECT/ENGINEER/CONTRACTOR.

