

EXISTING STREET SCENE ELEVATION

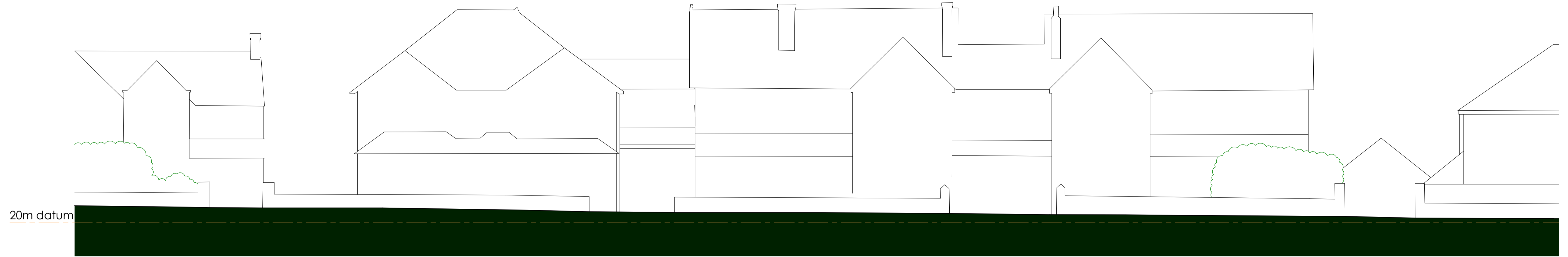

PROPOSED STREET SCENE ELEVATION

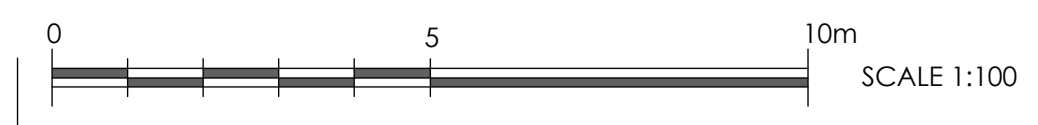

REV	DESCRIPTION	BY	CHKD	DATE
-----	-------------	----	------	------



5TH FLOOR, 15 ST. PAUL'S STREET, LEEDS, LS1 2JG
T: 0113 233 7755
W: WWW.LOROC.CO.UK

3RD FLOOR, 86 - 90 PAUL STREET, LONDON, EC2A 4NE
T: 0203 875 5333

PROJECT: PRIORY GRANGE NURSING HOME
RHOS-ON-SEA

TITLE: GENERAL ARRANGEMENT
PLANNING
EXISTING AND PROPOSED STREET SCENE

DRAWING NO. 1710-ARC-22-XX-OR-A_1009 REVISION: -
SCALE: 1:100 @ A1 DATE: AUG 2024

DRAWN BY: IR CHECKED BY:

- PURPOSE OF ISSUE
- PLANNING
 - BUILDING REGS
 - TENDER
 - COMMENT
 - INFORMATION
 - CONSTRUCTION

THIS DRAWING IS COPYRIGHT AND THE INTELLECTUAL PROPERTY OF LOROC ARCHITECTS LIMITED. THIS DRAWING MAY NOT BE REPRODUCED IN WHOLE OR IN PART WITHOUT WRITTEN AUTHORITY. NO DIMENSIONS TO BE SCALED FROM THIS DRAWING. ALL DIMENSIONS TO BE CHECKED ON SITE PRIOR TO COMMENCEMENT OF WORKS AND ANY DISCREPANCIES REPORTED TO THE ARCHITECT/ENGINEER/CONTRACTOR.

